

Design of the church

"BIKIRA MARIA WA MLIMA KARMELI"

Bunju Area, Kinondoni, Dar Es Salaam

Tanzania

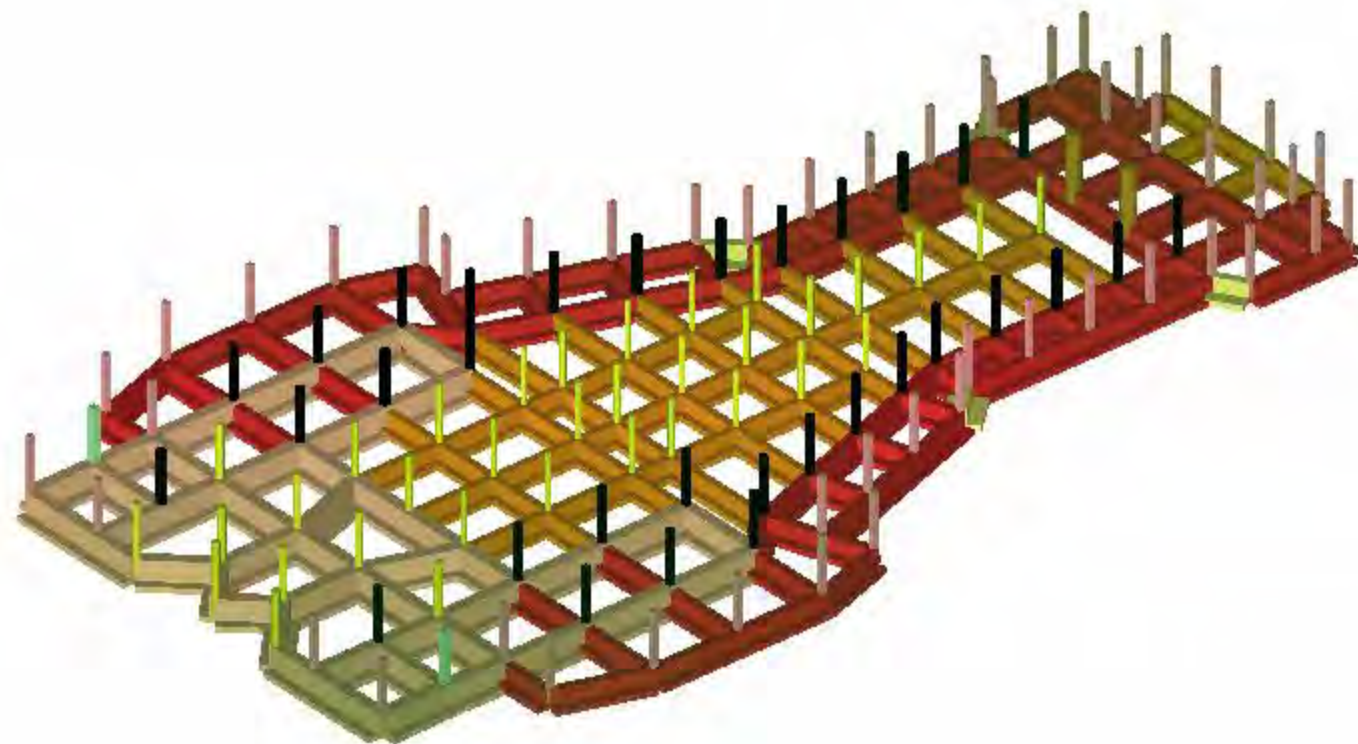

TEAM

Architectural design and team coordinator:
Prof. Arch. Flavia Fascia
Ordine Architetti Napoli Italy - n. 2535

Structural design:
Prof. Ingg.
Renato Iovino - Ordine Ingegneri Napoli Italy - n. 4383
Angelo Spizuoco - Ordine Ingegneri Napoli Italy - n. 6853

Local consultant:
Architect Thomas Kalugula - Nosuto Associates
Architects & Project Management Consultants
PPF HOUSE - 8th Floor - Samora Avenue/Morogoro Road Junction
P.O. Box 891, Dar es Salaam, Tanzania

Design of the church

"BIKIRA MARIA WA MLIMA KARMELI"

**Bunju Area, Kinondoni, Dar Es Salaam
Tanzania**

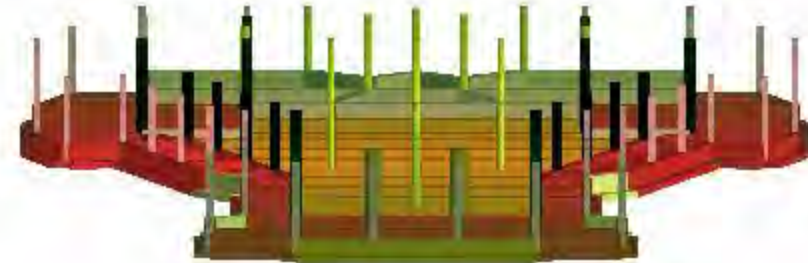

TEAM

Architectural design and team coordinator:

Prof. Arch. Flavia Fascia

Ordine Architetti Napoli Italy - n. 2535

Structural design:

Prof. Ingg.

Renato Iovino - Ordine Ingegneri Napoli Italy - n. 4383

Angelo Spizuoco - Ordine Ingegneri Napoli Italy - n. 6853

Local consultant:

Architect Thomas Kalugula - Nosuto Associates

Architects & Project Management Consultants

PPF HOUSE - 8th Floor - Samora Avenue/Morogoro Road Junction

P.O. Box 891, Dar es Salaam, Tanzania

Design of the church

"BIKIRA MARIA WA MLIMA KARMELI"

Bunju Area, Kinondoni, Dar Es Salaam

Tanzania

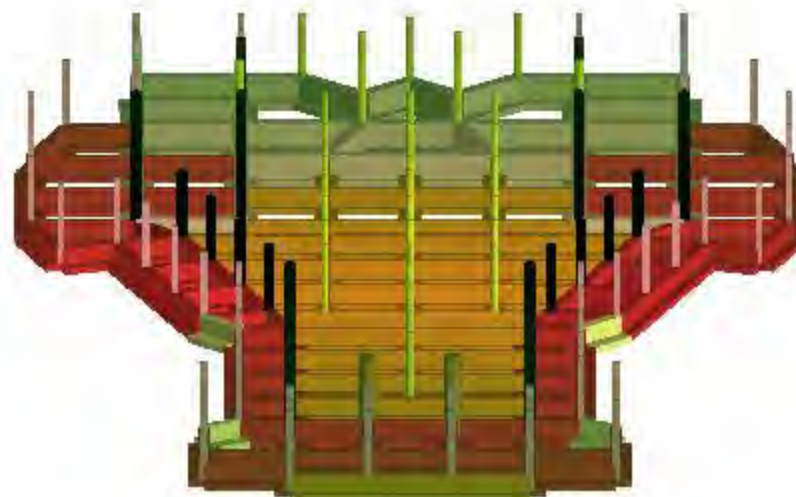

TEAM

Architectural design and team coordinator:

Prof. Arch. Flavia Fascia

Ordine Architetti Napoli Italy - n. 2535

Structural design:

Prof. Ingg.

Renato Iovino - Ordine Ingegneri Napoli Italy - n. 4383

Angelo Spizuoco - Ordine Ingegneri Napoli Italy - n. 6853

Local consultant:

Architect Thomas Kalugula - Nosuto Associates

Architects & Project Management Consultants

PPF HOUSE - 8th Floor - Samora Avenue/Morogoro Road Junction.

P.O. Box 891, Dar es Salaam, Tanzania

Design of the church
"BIKIRA MARIA WA MLIMA KARMELI"
Bunju Area, Kinondoni, Dar Es Salaam
Tanzania

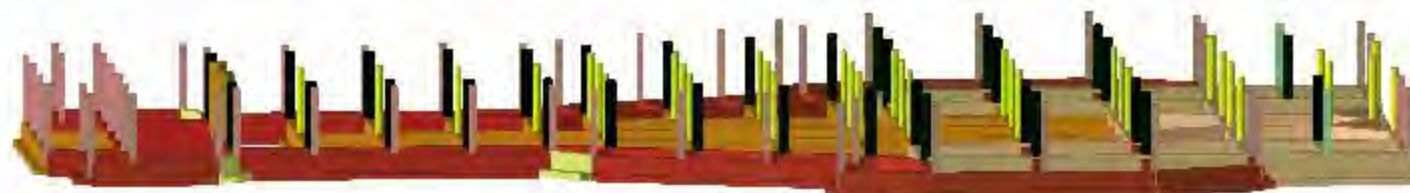

TEAM

Architectural design and team coordinator:
Prof. Arch. Flavia Fascia
Ordine Architetti Napoli Italy - n. 2535

Structural design:
Prof. Ingg.
Renato Iovino - Ordine Ingegneri Napoli Italy - n. 4383
Angelo Spizuoco - Ordine Ingegneri Napoli Italy - n. 6853

Local consultant:
Architect Thomas Kalugula - Nosuto Associates
Architects & Project Management Consultants
PPF HOUSE - 8th Floor - Samora Avenue/Morogoro Road Junction
P.O. Box 891, Dar es Salaam, Tanzania

Design of the church

"BIKIRA MARIA WA MLIMA KARMELI"

Bunju Area, Kinondoni, Dar Es Salaam
Tanzania



TEAM

Architectural design and team coordinator:

Prof. Arch. Flavia Fascia

Ordine Architetti Napoli Italy - n. 2535

Structural design:

Prof. Ingg.

Renato Iovino - Ordine Ingegneri Napoli Italy - n. 4383

Angelo Spizuoco - Ordine Ingegneri Napoli Italy - n. 6853

Local consultant:

Architect Thomas Kalugula - Nosuto Associates

Architects & Project Management Consultants

PPF HOUSE - 8th Floor - Samora Avenue/Morogoro Road Junction

P.O. Box 891, Dar es Salaam, Tanzania

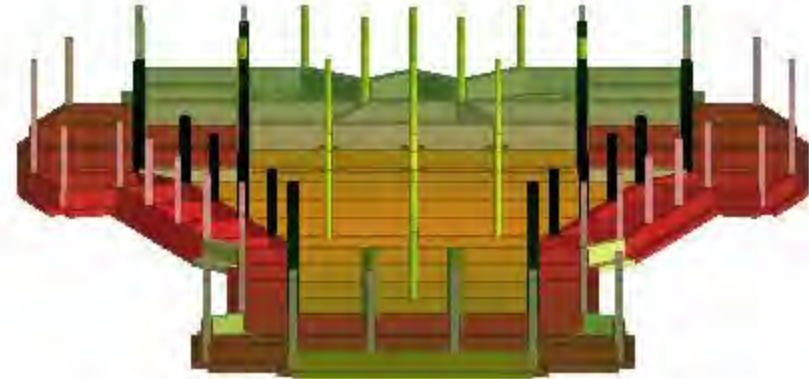

Design of the church

"BIKIRA MARIA WA MLIMA KARMELI"

Bunju Area, Kinondoni, Dar Es Salaam

Tanzania



TEAM

Architectural design and team coordinator:

Prof. Arch. Flavia Fascia

Ordine Architetti Napoli Italy - n. 2535

Structural design:

Prof. Ingg.

Renato Iovino - Ordine Ingegneri Napoli Italy - n. 4383

Angelo Spizuoco - Ordine Ingegneri Napoli Italy - n. 6853

Local consultant:

Architect Thomas Kalugula - Nosuto Associates

Architects & Project Management Consultants

PPF HOUSE - 8th Floor - Samora Avenue/Morogoro Road Junction

P.O. Box 891, Dar es Salaam, Tanzania

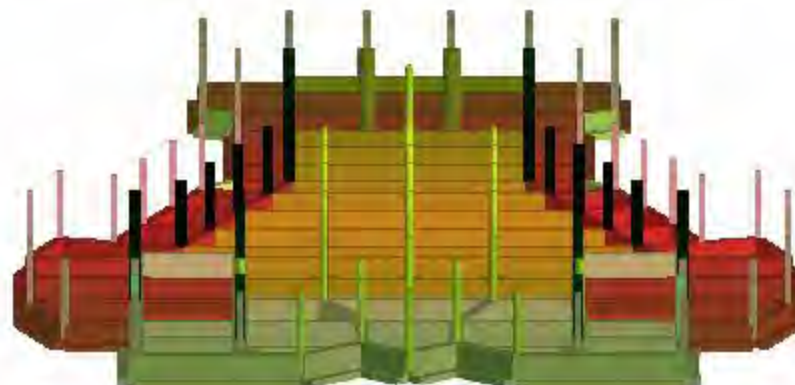

Design of the church

"BIKIRA MARIA WA MLIMA KARMELI"

Bunju Area, Kinondoni, Dar Es Salaam

Tanzania



TEAM

Architectural design and team coordinator:

Prof. Arch. Flavia Fascia

Ordine Architetti Napoli Italy - n. 2535

Structural design:

Prof. Ingg.

Renato Iovino - Ordine Ingegneri Napoli Italy - n. 4383

Angelo Spizuoco - Ordine Ingegneri Napoli Italy - n. 6853

Local consultant:

Architect Thomas Kalugula - Nosuto Associates

Architects & Project Management Consultants

PPF HOUSE - 8th Floor - Samora Avenue/Morogoro Road Junction

P.O. Box 891, Dar es Salaam, Tanzania

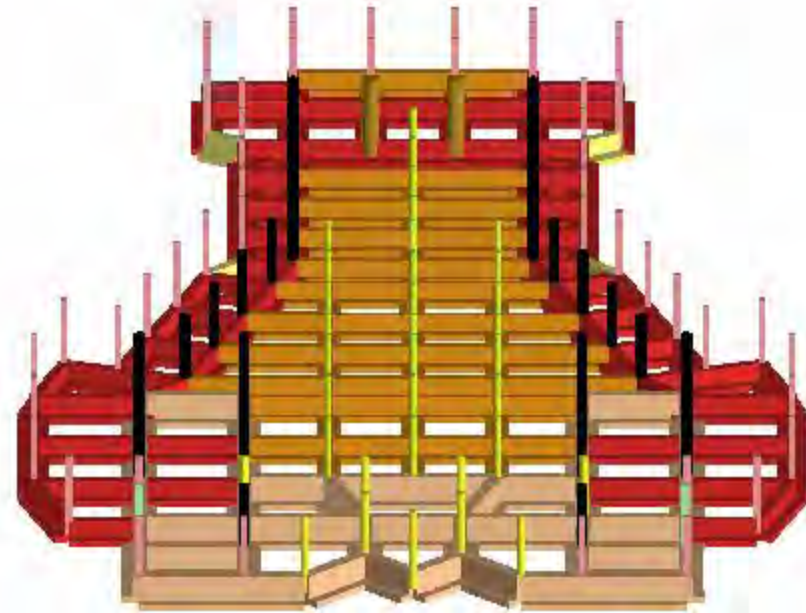

Design of the church
"BIKIRA MARIA WA MLIMA KARMELI"
Bunju Area, Kinondoni, Dar Es Salaam
Tanzania



TEAM

Architectural design and team coordinator:
Prof. Arch. Flavia Fascia
Ordine Architetti Napoli Italy - n. 2535

Structural design:
Prof. Ingg.
Renato Iovino - Ordine Ingegneri Napoli Italy - n. 4383
Angelo Spizuoco - Ordine Ingegneri Napoli Italy - n. 6853

Local consultant:
Architect Thomas Kalugula - Nosuto Associates
Architects & Project Management Consultants
PPF HOUSE - 8th Floor - Samora Avenue/Morogoro Road Junction
P.O. Box 891, Dar es Salaam, Tanzania

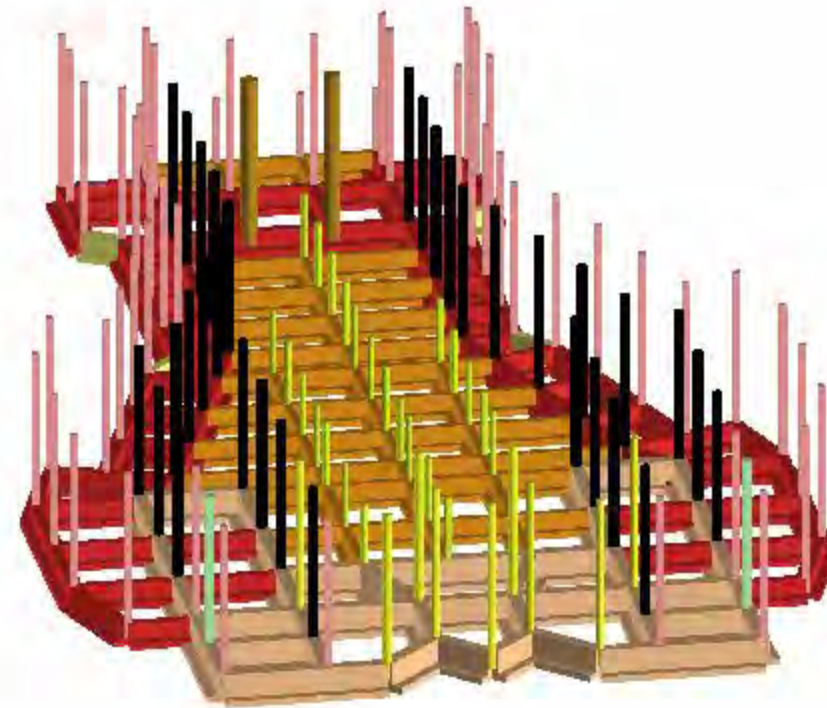

Design of the church
"BIKIRA MARIA WA MLIMA KARMELI"
Bunju Area, Kinondoni, Dar Es Salaam
Tanzania



TEAM

Architectural design and team coordinator:
Prof. Arch. Flavia Fascia
Ordine Architetti Napoli Italy - n. 2535

Structural design:
Prof. Ingg.
Renato Iovino - Ordine Ingegneri Napoli Italy - n. 4383
Angelo Spizuoco - Ordine Ingegneri Napoli Italy - n. 6853

Local consultant:
Architect Thomas Kalugula - Nosuto Associates
Architects & Project Management Consultants
PPF HOUSE - 8th Floor - Samora Avenue/Morogoro Road Junction
P.O. Box 891, Dar es Salaam, Tanzania

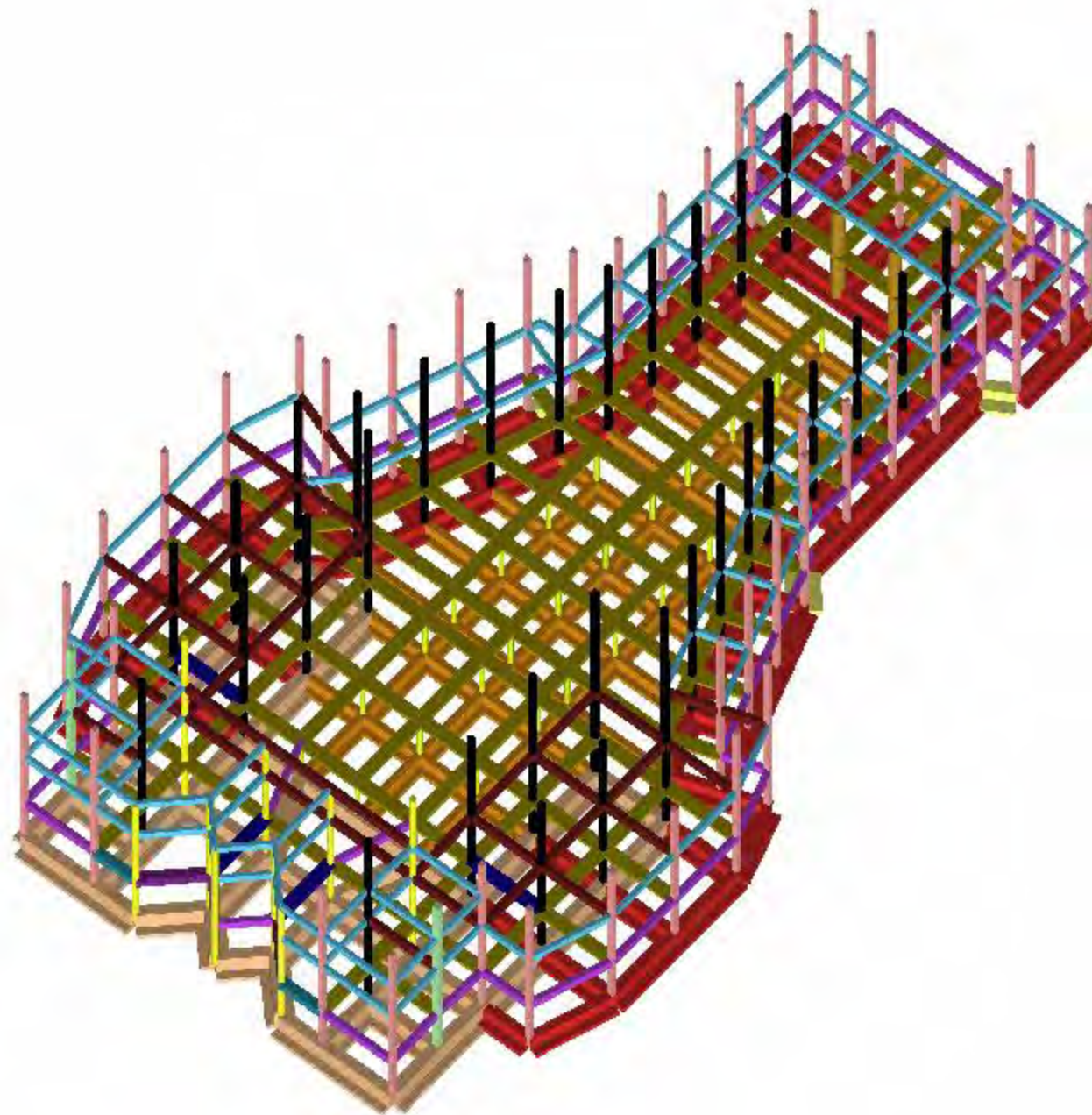

Design of the church
"BIKIRA MARIA WA MLIMA KARMELI"
Bunju Area, Kinondoni, Dar Es Salaam
Tanzania



TEAM

Architectural design and team coordinator:
Prof. Arch. Flavia Fascia
Ordine Architetti Napoli Italy - n. 2535

Structural design:
Prof. Ingg.
Renato Iovino - Ordine Ingegneri Napoli Italy - n. 4383
Angelo Spizuoco - Ordine Ingegneri Napoli Italy - n. 6853

Local consultant:
Architect Thomas Kalugula - Nosuto Associates
Architects & Project Management Consultants
PPF HOUSE - 8th Floor - Samora Avenue/Morogoro Road Junction
P.O. Box 891, Dar es Salaam, Tanzania

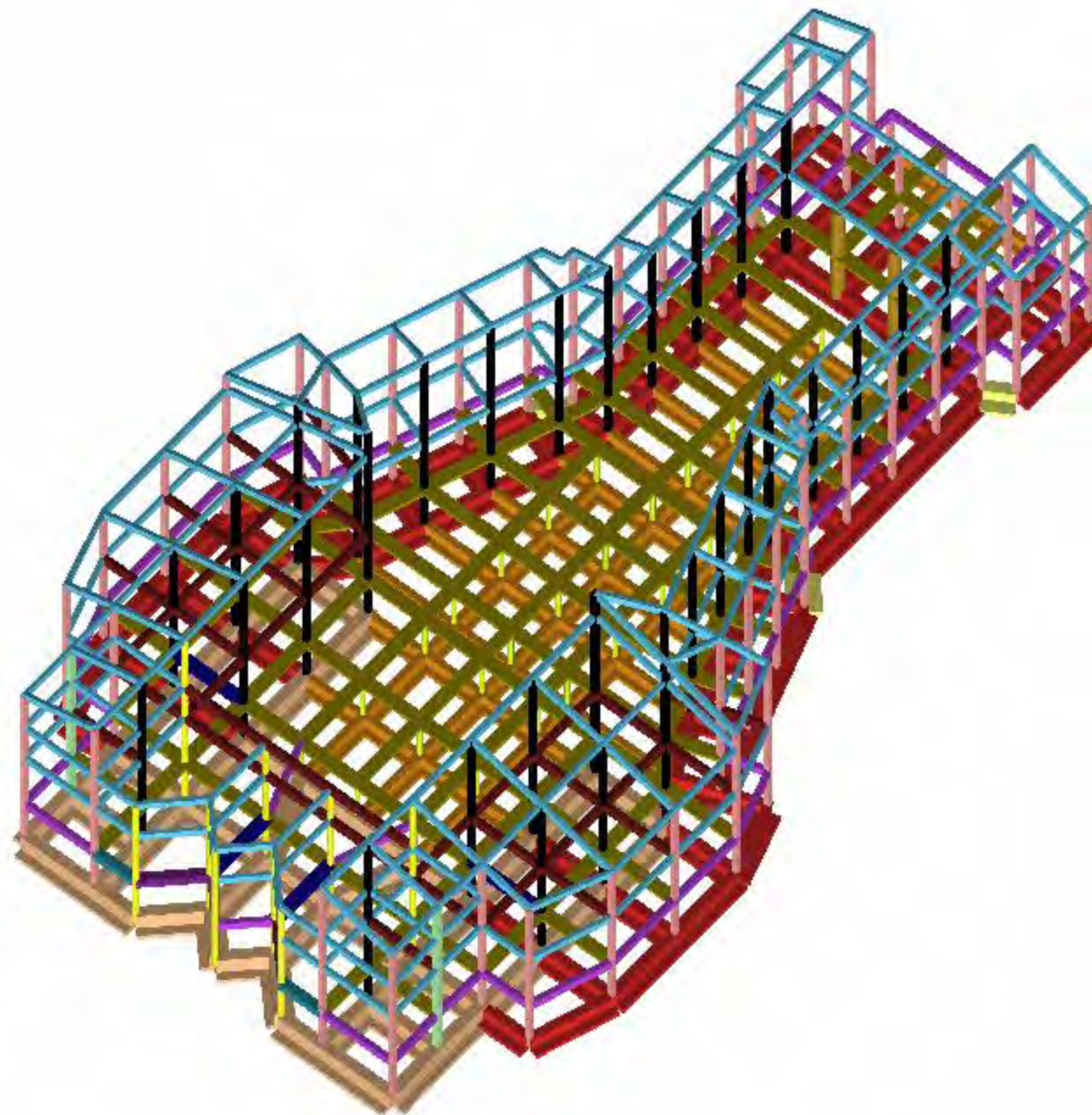

Design of the church

"BIKIRA MARIA WA MLIMA KARMELI"

Bunju Area, Kinondoni, Dar Es Salaam

Tanzania

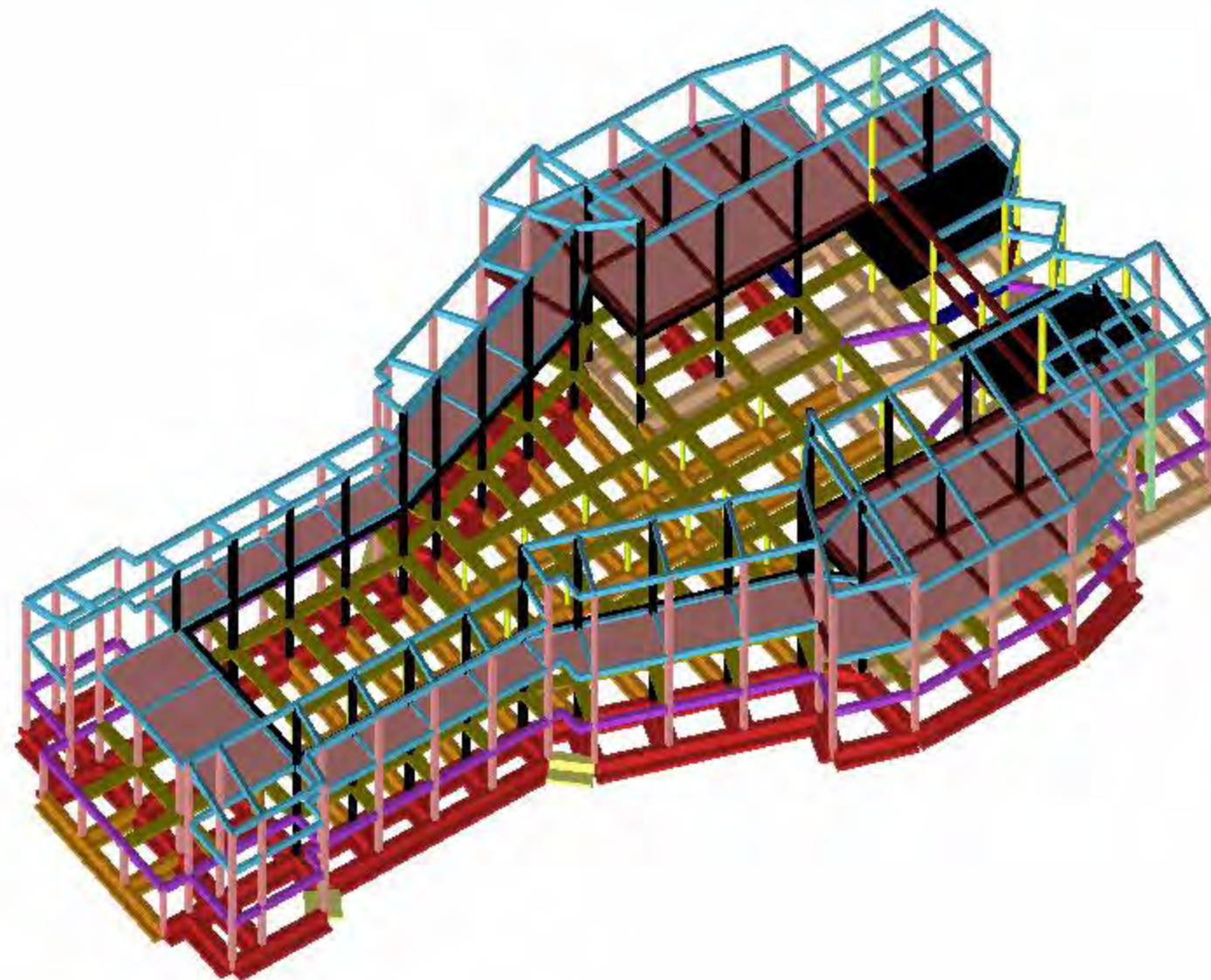

TEAM

Architectural design and team coordinator:

Prof. Arch. Flavia Fascia

Ordine Architetti Napoli Italy - n. 2535

Structural design:

Prof. Ingg.

Renato Iovino - Ordine Ingegneri Napoli Italy - n. 4383

Angelo Spizuoco - Ordine Ingegneri Napoli Italy - n. 6853

Local consultant:

Architect Thomas Kalugula - Nosuto Associates

Architects & Project Management Consultants

PPF HOUSE - 8th Floor - Samora Avenue/Morogoro Road Junction

P.O. Box 891, Dar es Salaam, Tanzania

Design of the church
"BIKIRA MARIA WA MLIMA KARMELI"
Bunju Area, Kinondoni, Dar Es Salaam
Tanzania



TEAM

Architectural design and team coordinator:
Prof. Arch. Flavia Fascia
Ordine Architetti Napoli Italy - n. 2535

Structural design:
Prof. Ingg.
Renato Iovino - Ordine Ingegneri Napoli Italy - n. 4383
Angelo Spizuoco - Ordine Ingegneri Napoli Italy - n. 6853

Local consultant:
Architect Thomas Kalugula - Nosuto Associates
Architects & Project Management Consultants
PPF HOUSE - 8th Floor - Samora Avenue/Morogoro Road Junction
P.O. Box 891, Dar es Salaam, Tanzania

