

B-B section

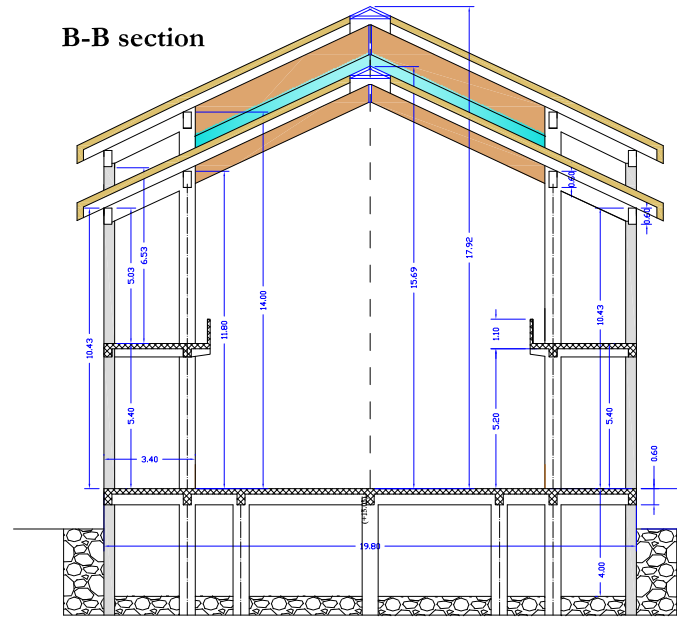

D-D section

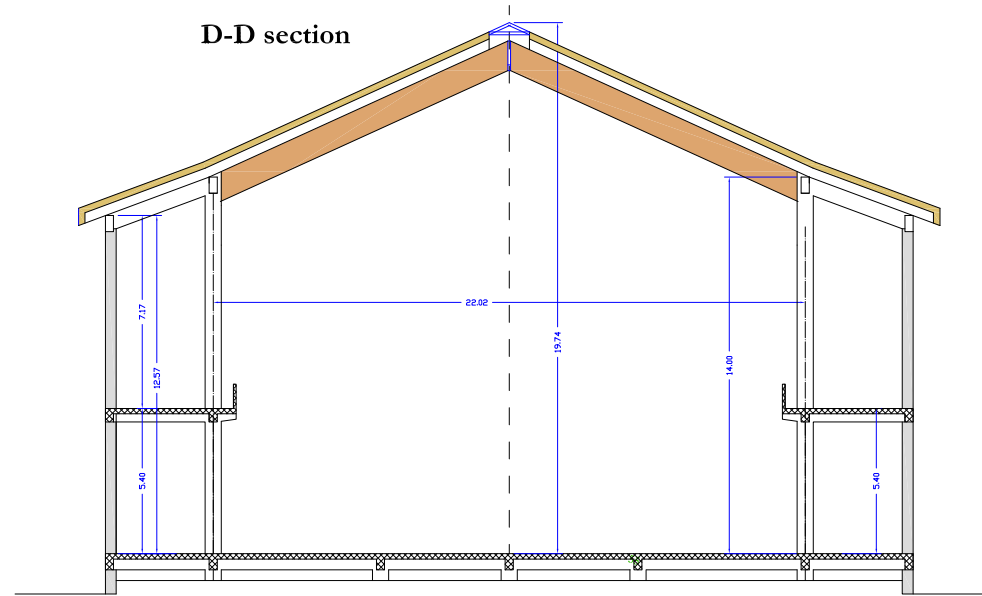

C-C section

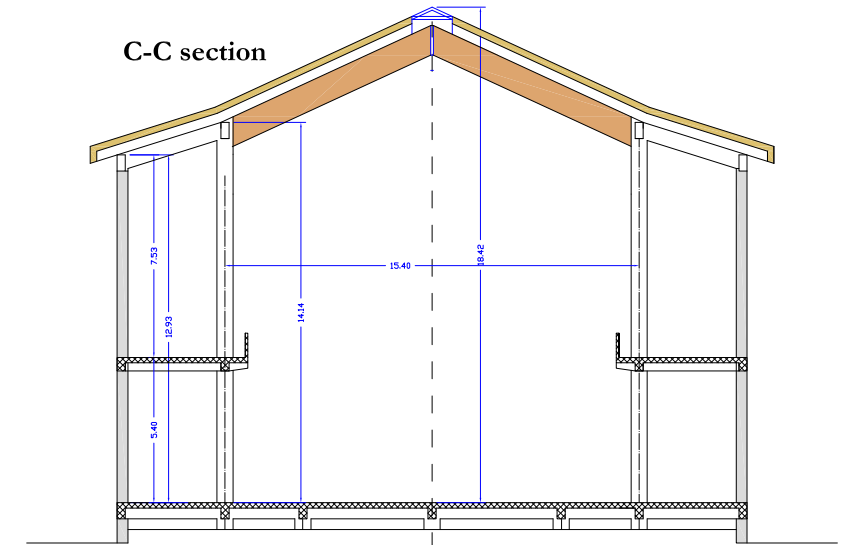

E-E section

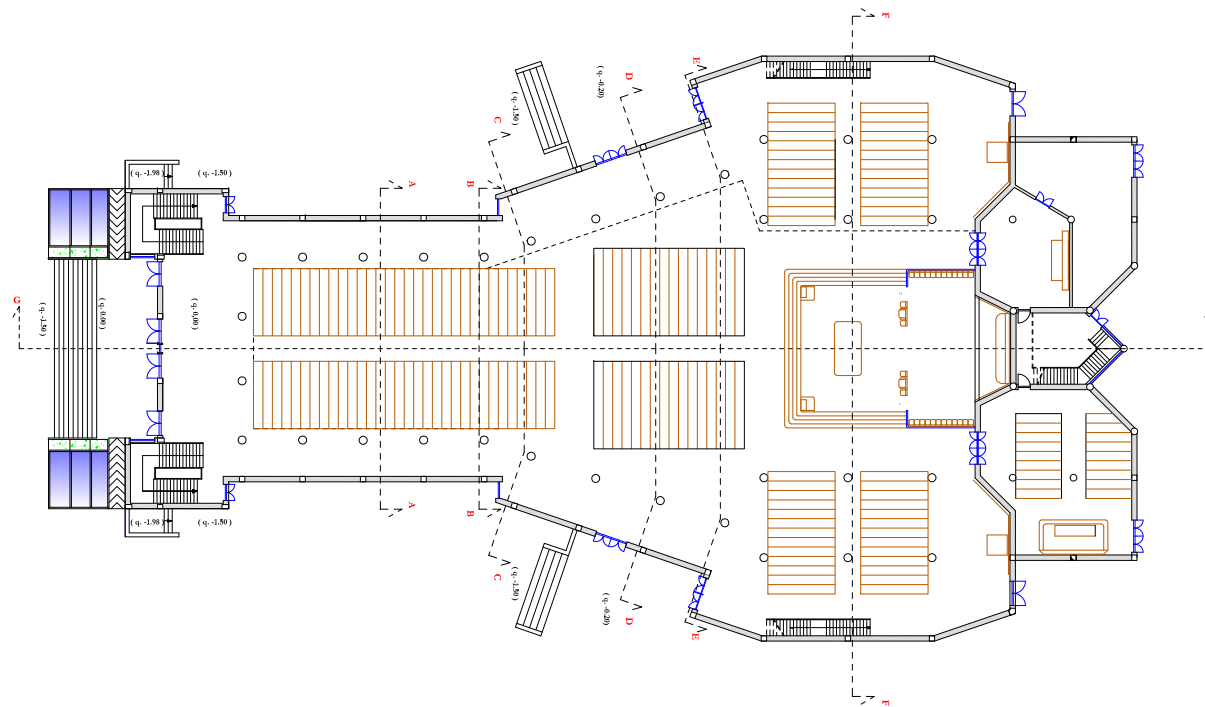
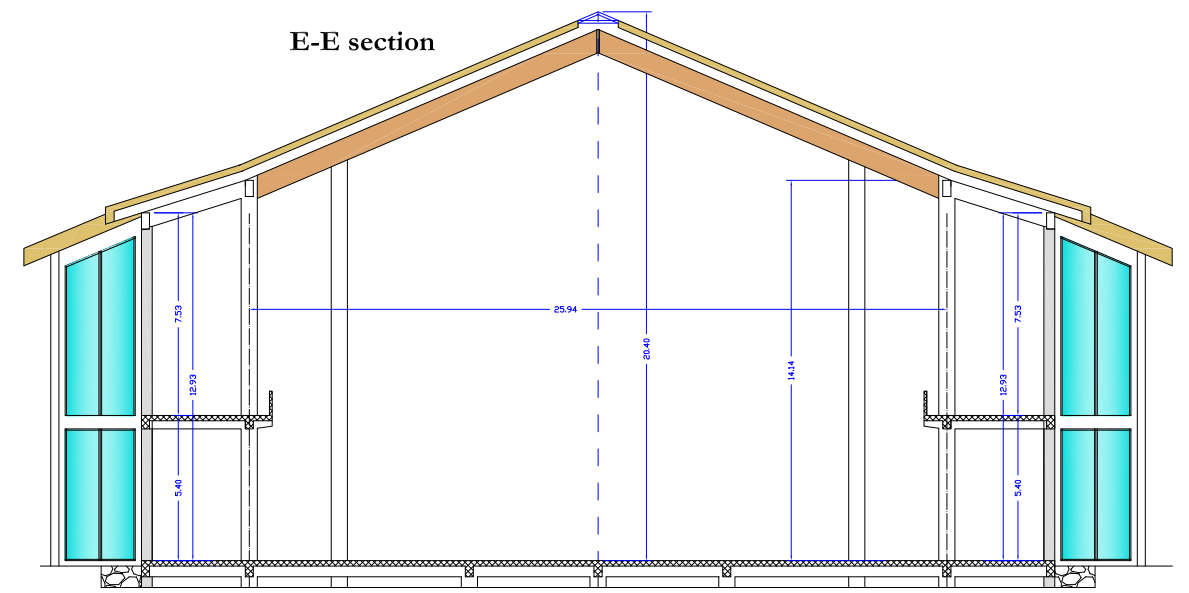

Design of the church
"BIKIRA MARIA WA MLIMA KARMELI"
 Bunju Area, Kinondoni, Dar Es Salaam
 Tanzania



TAV. A9 B-B,C-C,D-D,E-E sections
 scale 1:100 - June 2012

TEAM

Architectural design and team coordinator:
 Prof. Arch. Flavia Fascia
 Ordine Architetti Napoli Italy - n. 2535

Structural design:
 Prof. Ingg.
 Renato Iovino - Ordine Ingegneri Napoli Italy - n. 4383
 Angelo Spizuoco - Ordine Ingegneri Napoli Italy - n. 6853

Local consultant:
 Architect Thomas Kalugula - Nosuto Associates
 Architects & Project Management Consultants
 PPF HOUSE - 8th Floor - Samora Avenue/Morogoro Road Junction
 P.O. Box 891, Dar es Salaam, Tanzania