

Side elevation

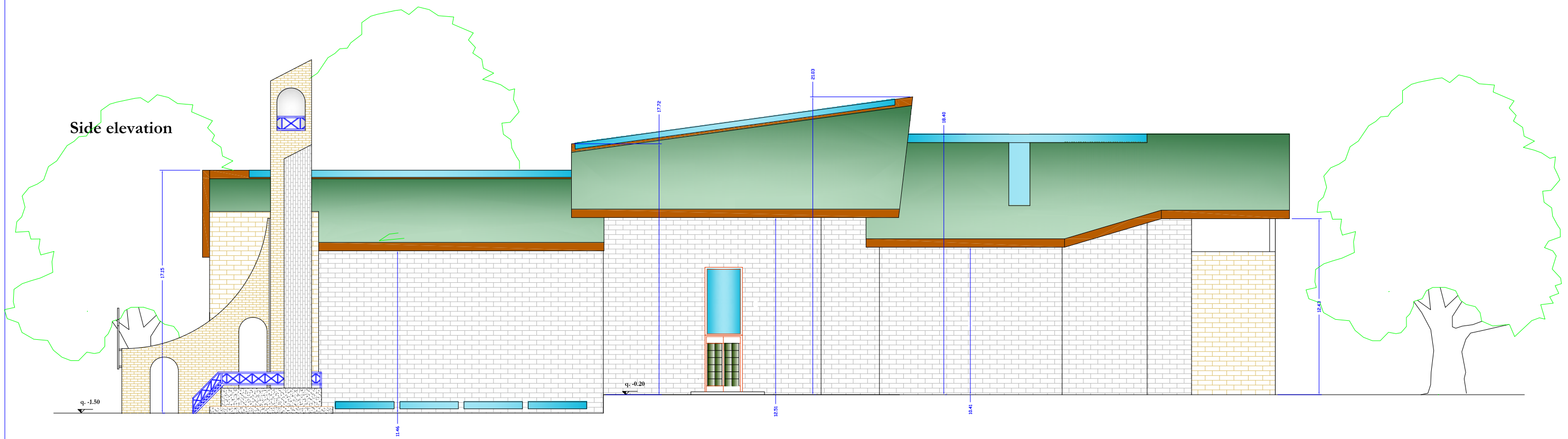

**Design of the church  
"BIKIRA MARIA WA MLIMA KARMELI"**  
Bunju Area, Kinondoni, Dar Es Salaam  
Tanzania



**TAV. A7 Elevations**  
scale 1:100 - June 2012

**TEAM**

Architectural design and team coordinator:  
Prof. Arch. Flavia Fascia  
Ordine Architetti Napoli Italy - n. 2535

Structural design:  
Prof. Ingg.  
Renato Iovino - Ordine Ingegneri Napoli Italy - n. 4383  
Angelo Spizuoco - Ordine Ingegneri Napoli Italy - n. 6853

Local consultant:  
Architect Thomas Kalugula - Nosuto Associates  
Architects & Project Management Consultants  
PPF HOUSE - 8th Floor - Samora Avenue/Morogoro Road Junction  
P.O. Box 891, Dar es Salaam, Tanzania

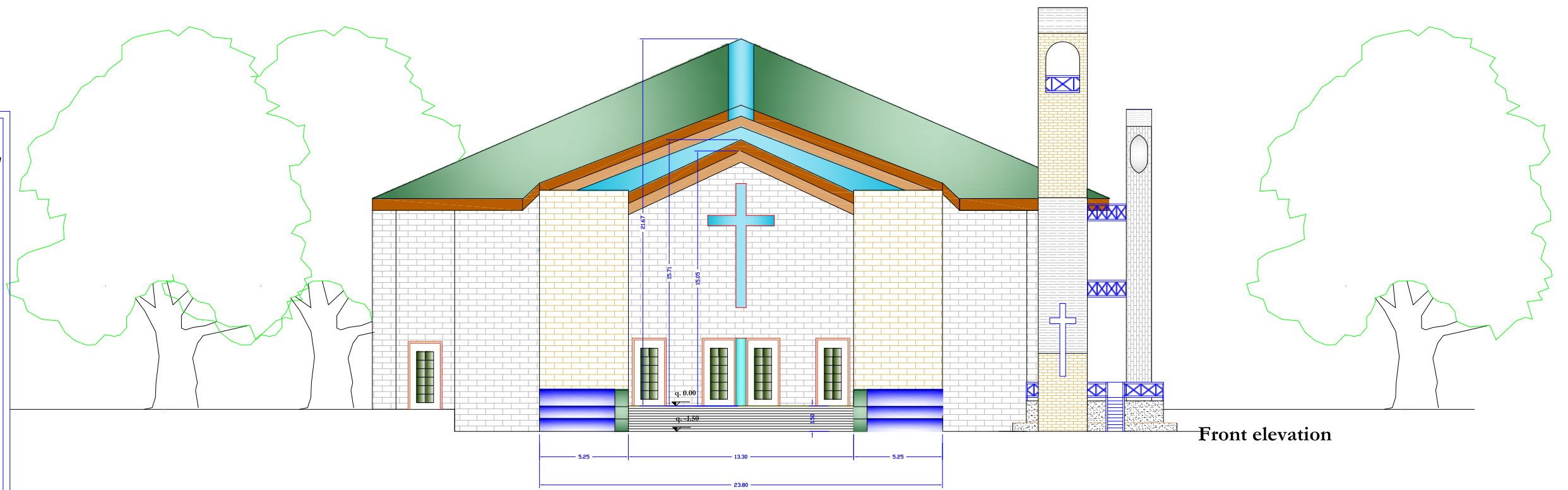

Front elevation