

detail of the staircase - plan
scale 1:50

detail of the staircase - H-H section
scale 1:50

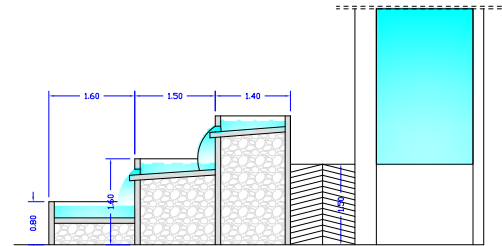

detail of the staircase - I-I section
scale 1:50

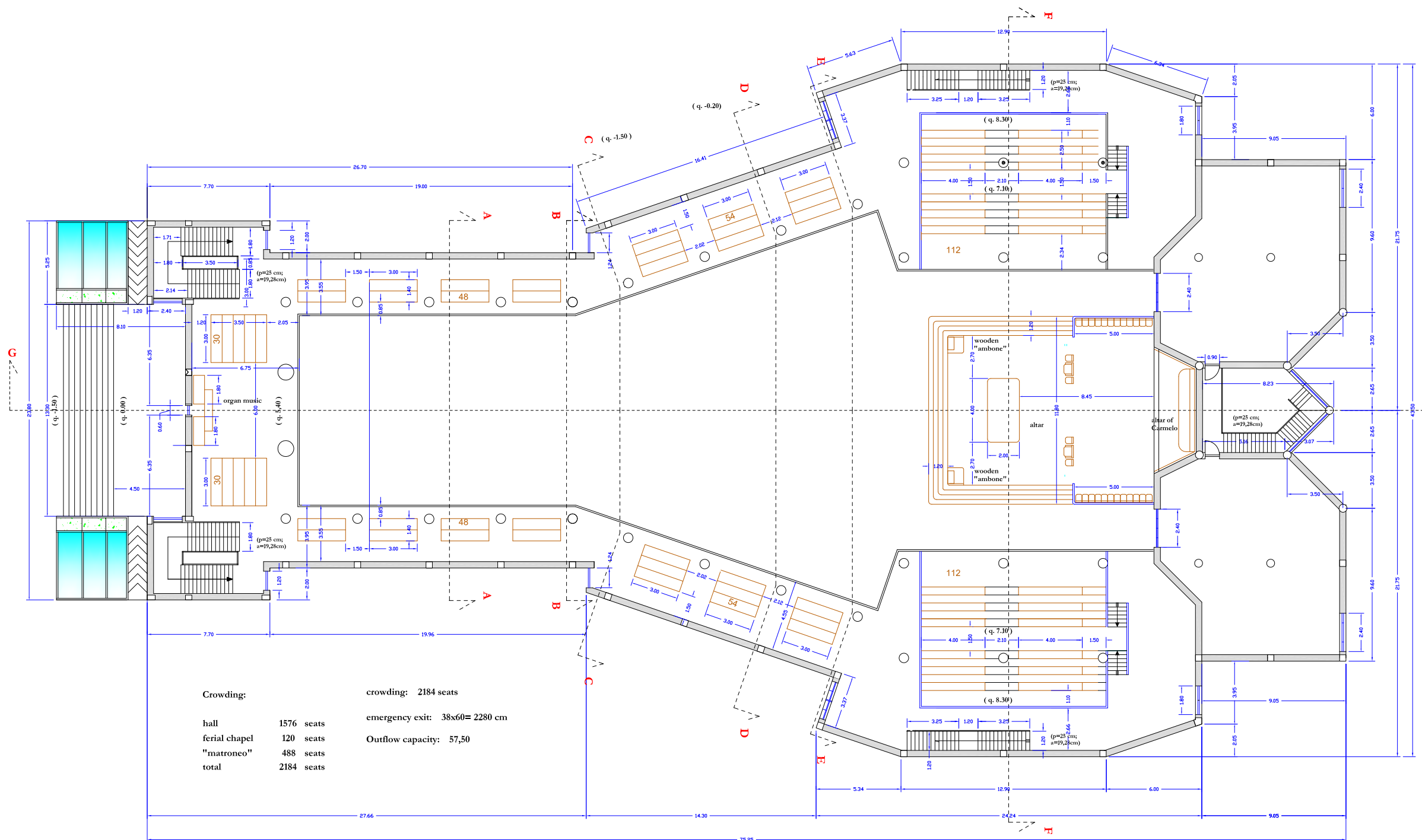
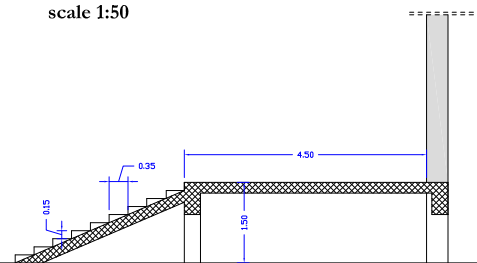

Design of the church
"BIKIRA MARIA WA MLIMA KARMELEI"
Bunju Area, Kinondoni, Dar Es Salaam
Tanzania



TAV. A4 Second level plan
"matroneo" - scale 1:100 - June 2012

TEAM

Architectural design and team coordinator:
Prof. Arch. Flavia Fascia
Ordine Architetti Napoli Italy - n. 2535

Structural design:
Prof. Ingg.
Renato Iovino - Ordine Ingegneri Napoli Italy - n. 4383
Angelo Spizuoco - Ordine Ingegneri Napoli Italy - n. 6853

Local consultant:
Architect Thomas Kalugula - Nosuto Associates
Architects & Project Management Consultants
PPF HOUSE - 8th Floor - Samora Avenue/Morogoro Road Junction
P.O. Box 891, Dar es Salaam, Tanzania

Crowding:	crowding: 2184 seats
hall 1576 seats	emergency exit: 38x60= 2280 cm
ferial chapel 120 seats	Outflow capacity: 57,50
"matroneo" 488 seats	
total 2184 seats	